

Materials:

5 - 4'x8' x 3/8" plywood sheathing

1 - 4'x8' x 1/2" rigid foam insulation

2 - 6' 2x6

1 - 38"x20" (minimum) galvanized metal roofing

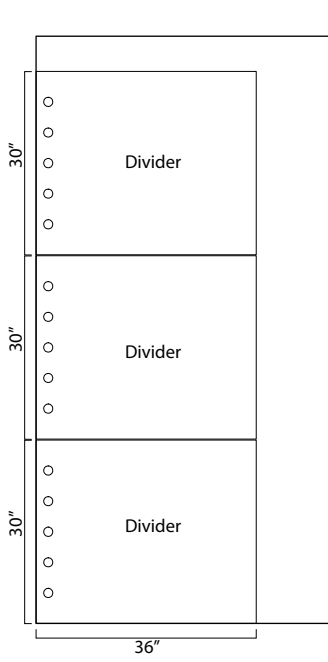

4'x8' x 3/8" plywood

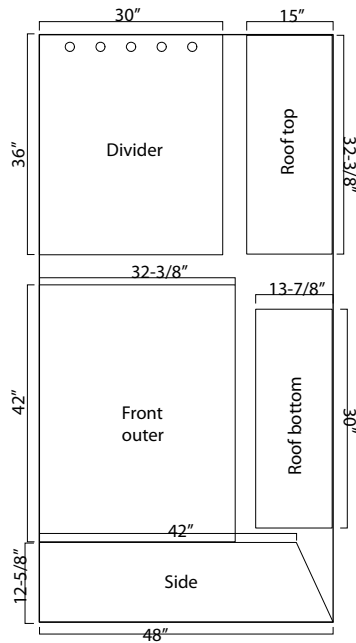

4'x8' x 3/8" plywood

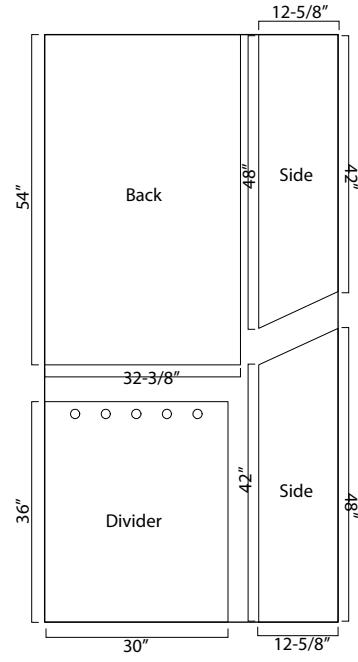

4'x8' x 3/8" plywood

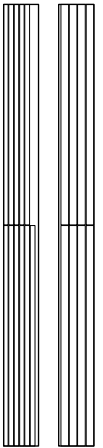

Two 6' 2x6 or 1x6 can be ripped down for all the spacers

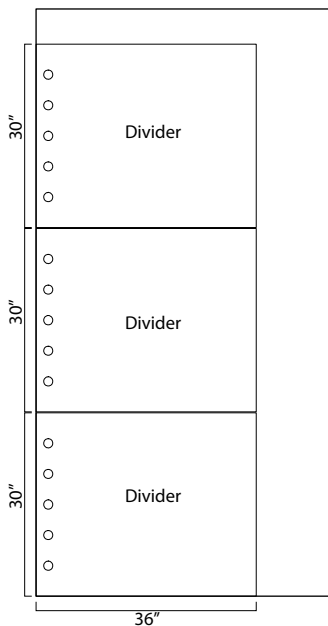

4'x8' x 3/8" plywood

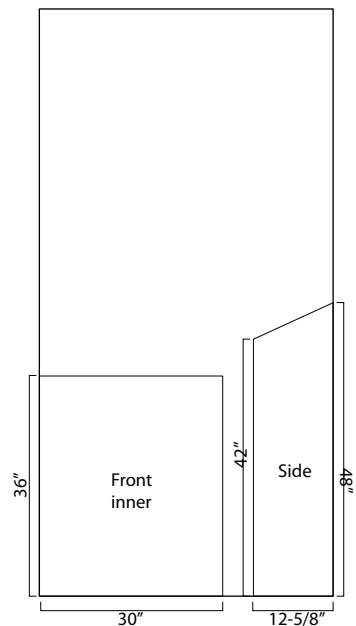

4'x8' x 3/8" plywood

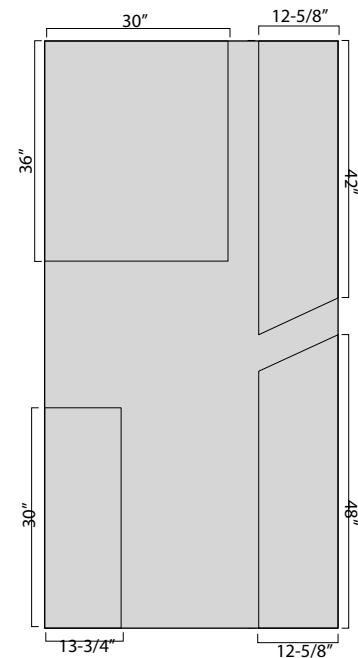

4'x8' x 1/2" rigid foam insulation